

A royal floor
for creative installers.

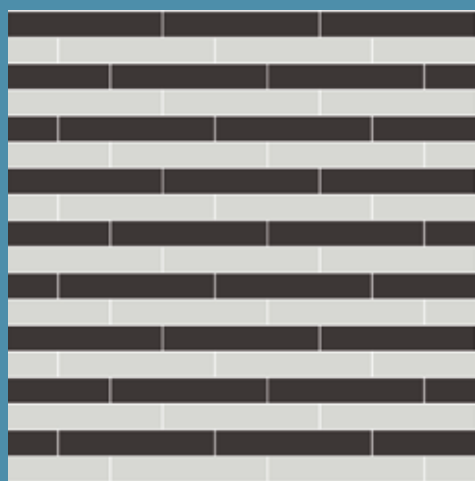

Herringbone (A & B)



Shipdeck (A)

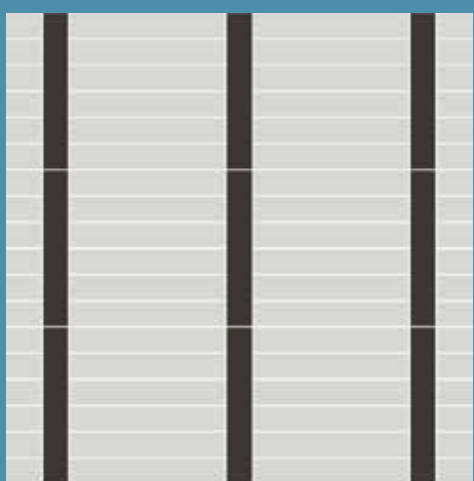

Ladder (A)

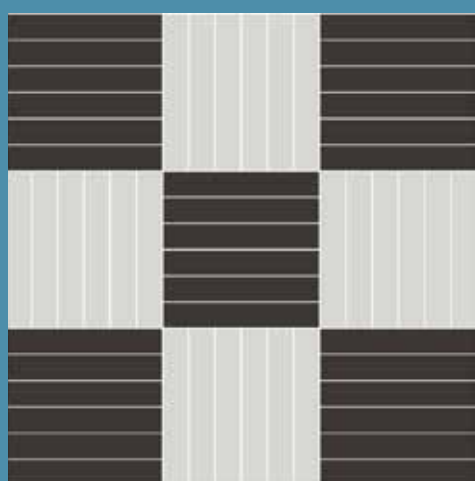

Mosaic (A & B)

/ chateau+.



class 33
AC5

/ chateau+.

made in  Belgium

Looking for more info? Visit our website www.berryalloc.com

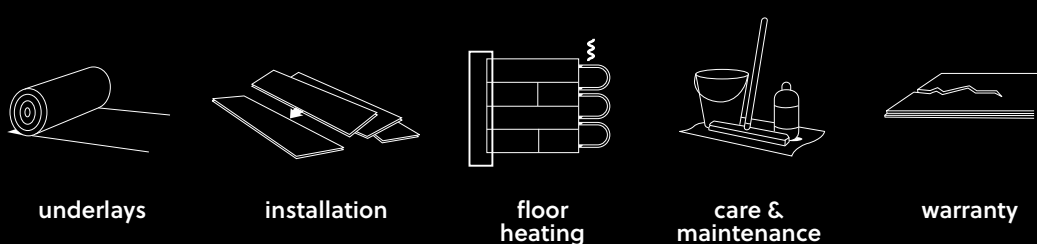

_____ water resistant herringbone laminate.



100% water resistant



for intensive use

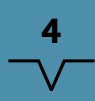

4 bevels



natural wood design



compatible with floor heating



lifetime warranty

_____ water resistant herringbone laminate.

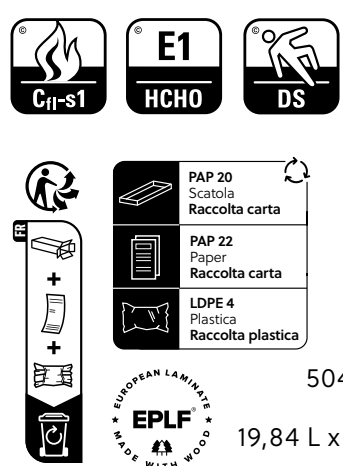
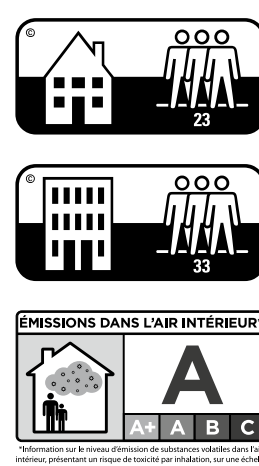

24
1,02 m²
504 L x 84 W x 8 TH mm
10,94 ft²
19,84 L x 3,31 W x 0,31 TH inch

Herringbone installation video. 

Detailed instructions manual. 

General instructions

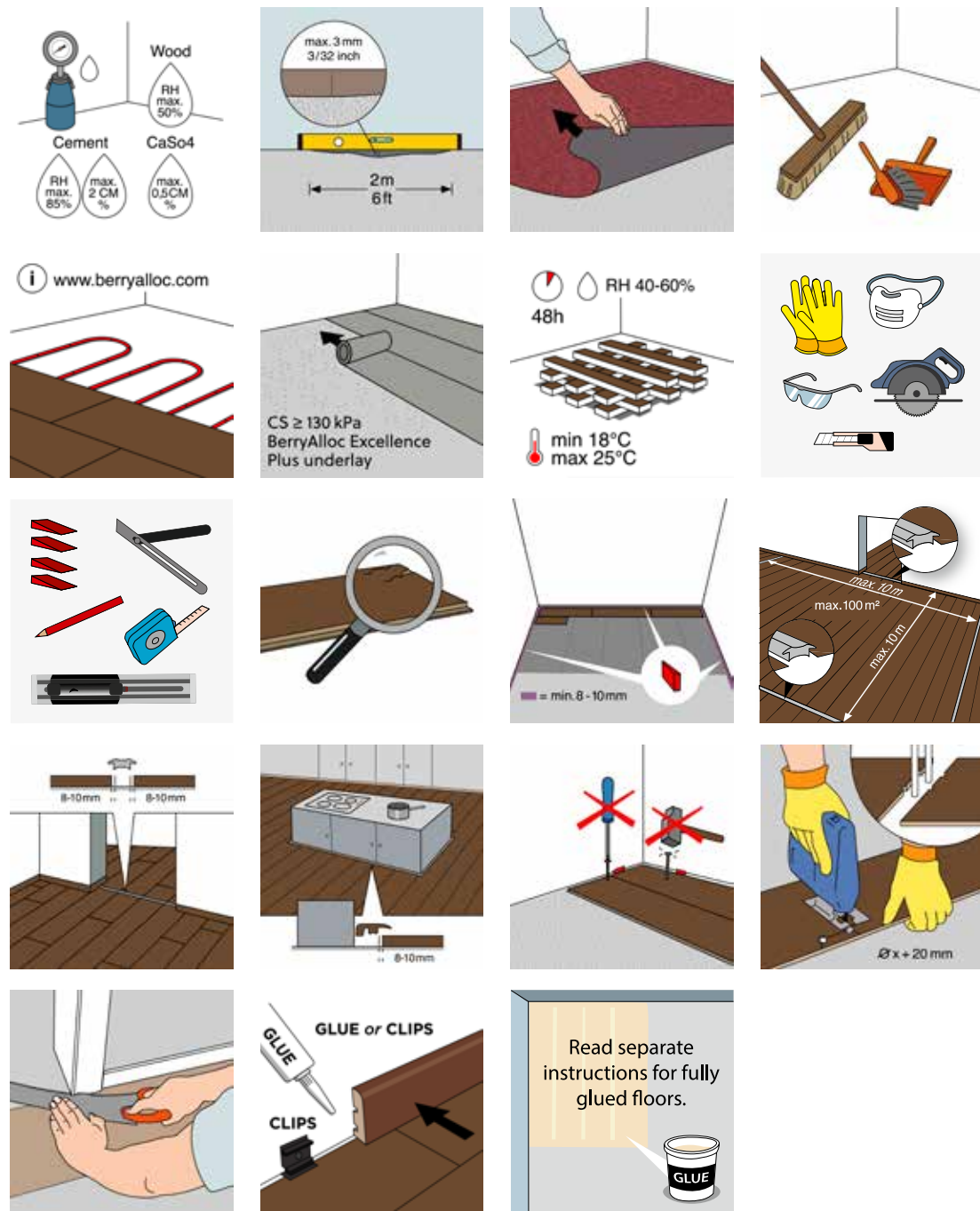

Herringbone installation

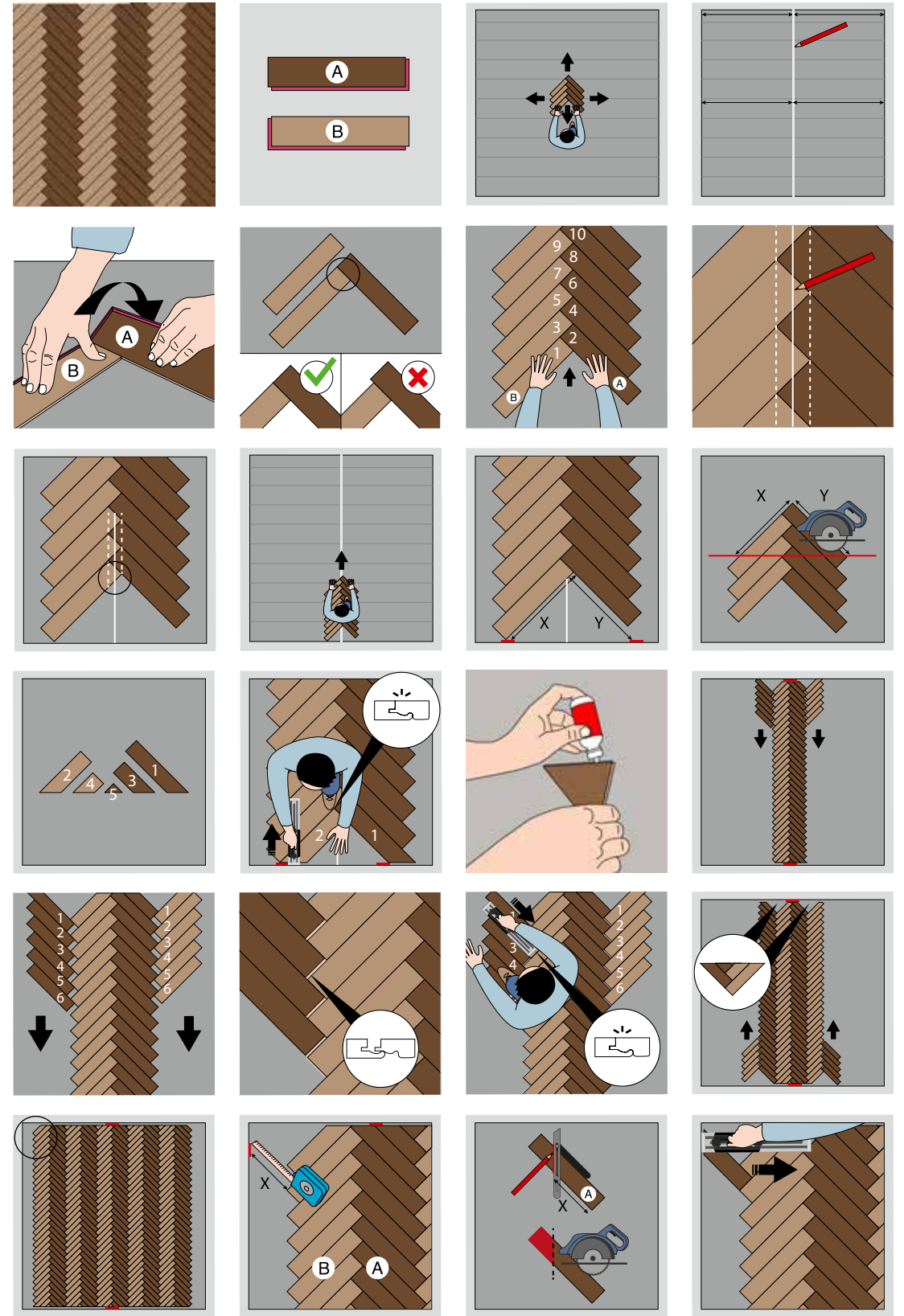

Shipdeck installation

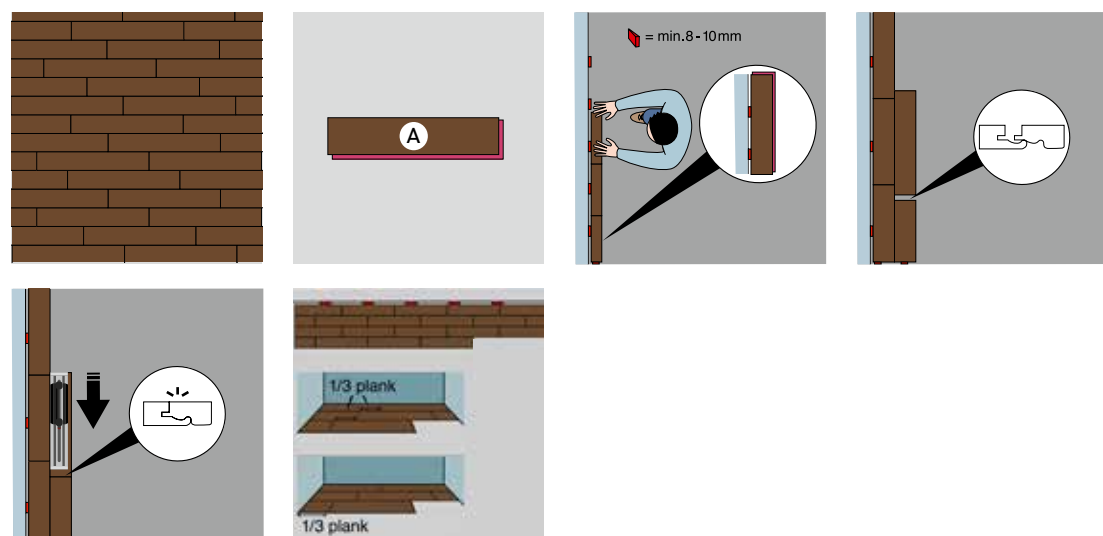

Ladder installation

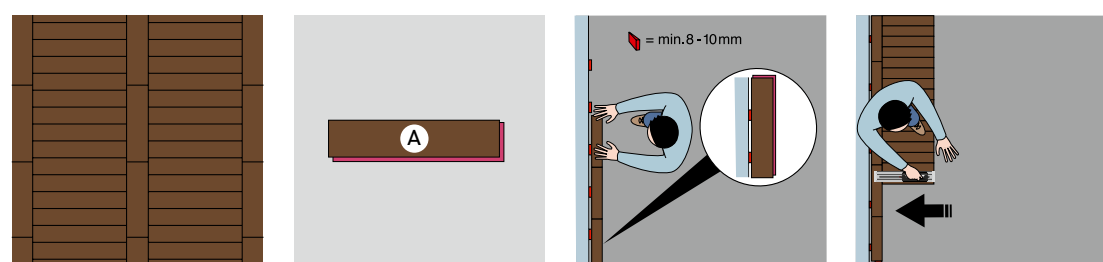

Mosaic installation

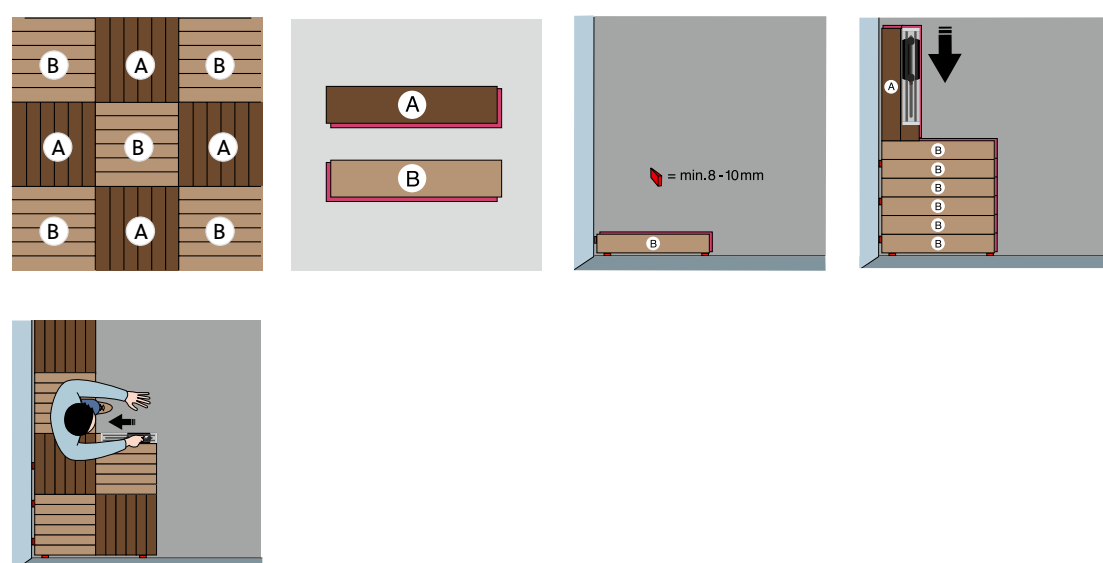

hydro+ accessories

Required finish for wet areas such as bathrooms. Not applicable for NO/SE/DK/FIN.

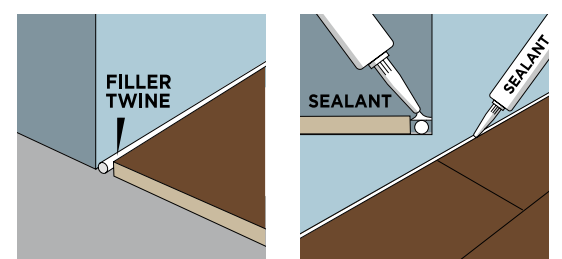

Maintenance

